

目 录

.....	2
.....	2
.....	2
.....	3
.....	3
.....	3
30	4
.....	4
.....	4
.....	5
30 A	5
.....	5
.....	6
1 2021 " "	6
2 7	7
3 2020	8
4 1.9 " "	8
5 " "	9
6 A 10 1	10

	-0.10%
	-1.88%
	-2.03%
	-1.93%
	-0.68%
	2.50%
	-1.48%
(

2021-1-11

0.10%

1.88%

15031.70

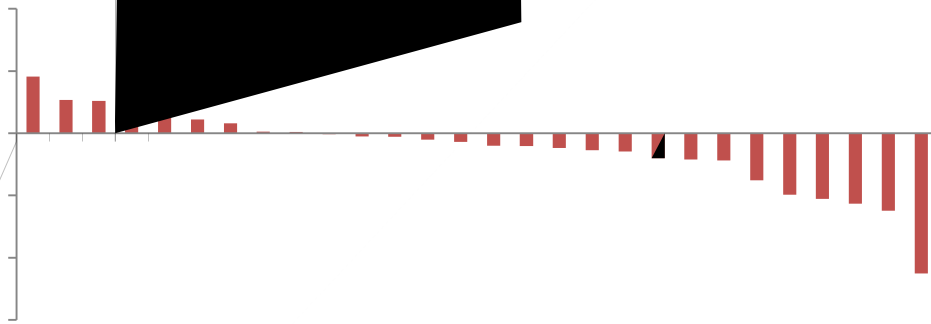

有 27 - □ □ □ □ □ □ □

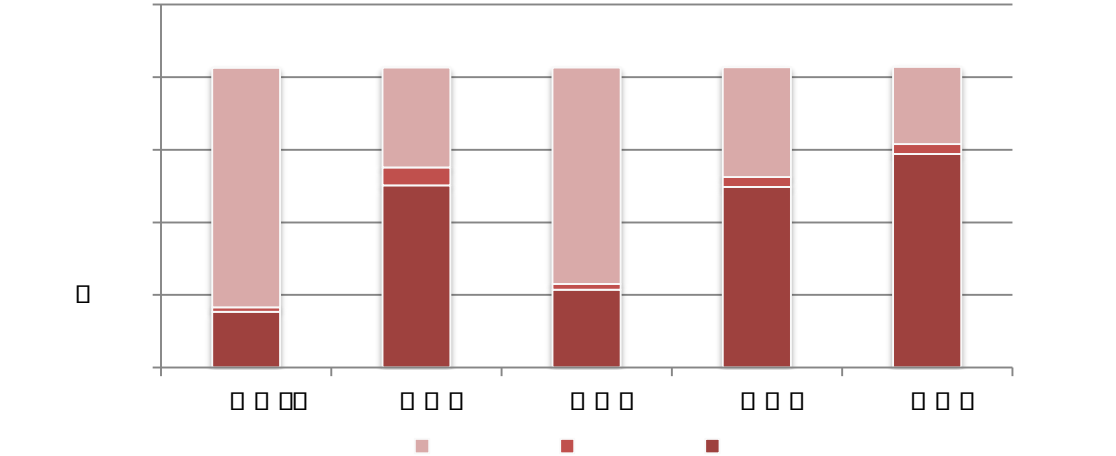

有 27- 0000 000

	179.59	702.13
	370.86	1357.30
	370.86	1357.30

有 27- 000

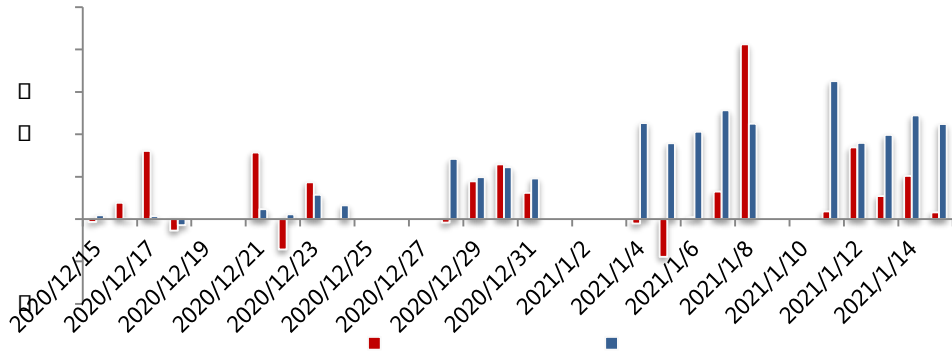

有 27 - □ □ □

QFII	24661.21	2.78%	3.76%
	24660.68	2.78%	3.76%
	0.5227	0.00%	0.0001%

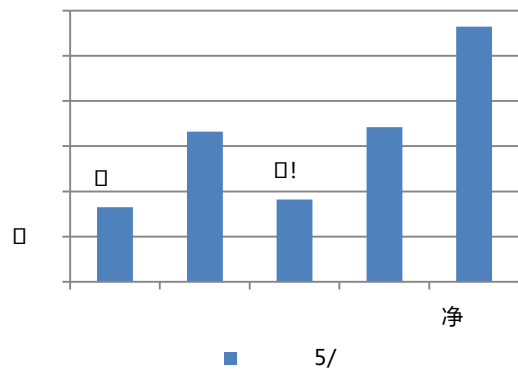
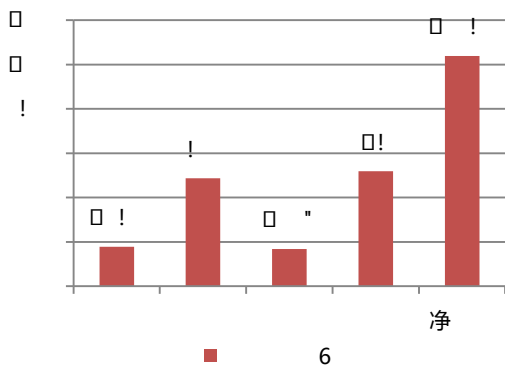

有 27 - □ □ □

30 A

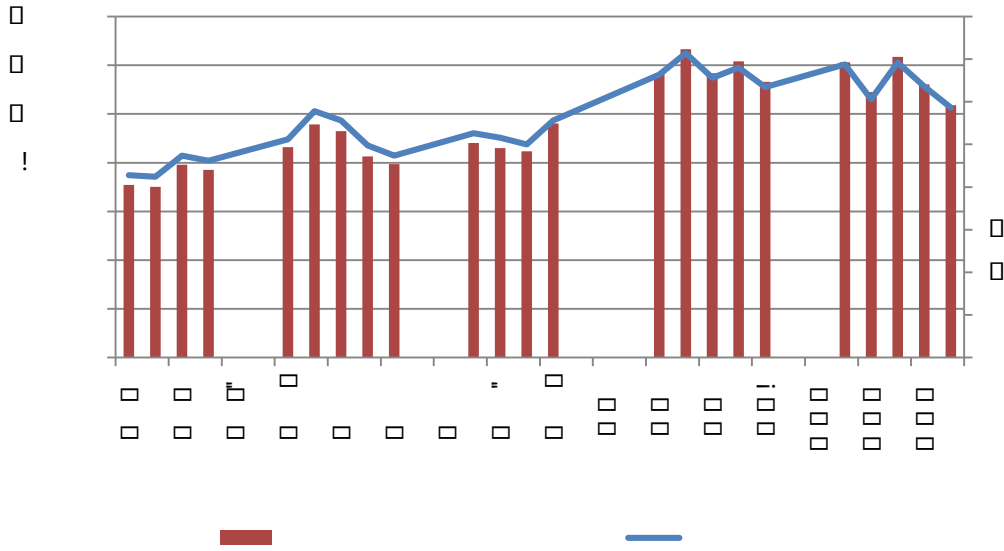

有 27 - 000



CPI

CPI

"

"

G20

2

7

2020

2020 6

7

2020

9.2

2019

0.9

11%

2019

1.4

17.5%

2020

" "

9.37

1%

3 2020

1 12

2020

12

M1 M2

" "

12

M2

10.1%

0.6

10.7%

12

M1

8.6%

1.4

5

M1

M1

2020

M2

1.4

19.6

2.8

34.86

9.2

6

"

20

30

"

4

1.9

"

"

1 14

1.9

"

"

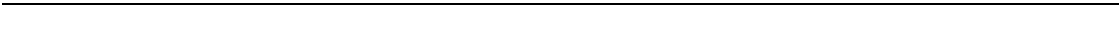

		15	500	400	9
		600		1400	2000
1.9	"	"			
	V			U	
				GDP	20
				GDP	
5	"	"			
		1	15		
					8
2020		8			
	2016	44.8%		28%	"
"					

6 A 10 1
 2021 1 15
 10 1
 A " " " "
 A
 A

 2015
 2017 2019 A
 MSCI A
 2000 3500
 2019 2020 A
 2020 + 2
 1.6 2016 2019 4
 2021
 A
